



ROBERS & BOYD, INC.
CONSULTING ENGINEERS
LAND SURVEYORS

108 SOUTH SPRING STREET
BURLINGTON, WISCONSIN 53105
PHONE: 414-763-7834

PLAT OF SURVEY
FOR
FIRST STATE SAVINGS
OF

Lot 40 in Shorewood Subdivision being a part of the Southeast 1/4 of Section 10, the Southwest 1/4 of Section 11, the Northwest 1/4 of Section 14 and the Northeast 1/4 of Section 15 all in Town 4 North, Range 18 East, Town of East Troy, Walworth County, Wisconsin.

BUYER: Wilbur Newbury
1222 Shorewood Drive
East Troy, WI 53120

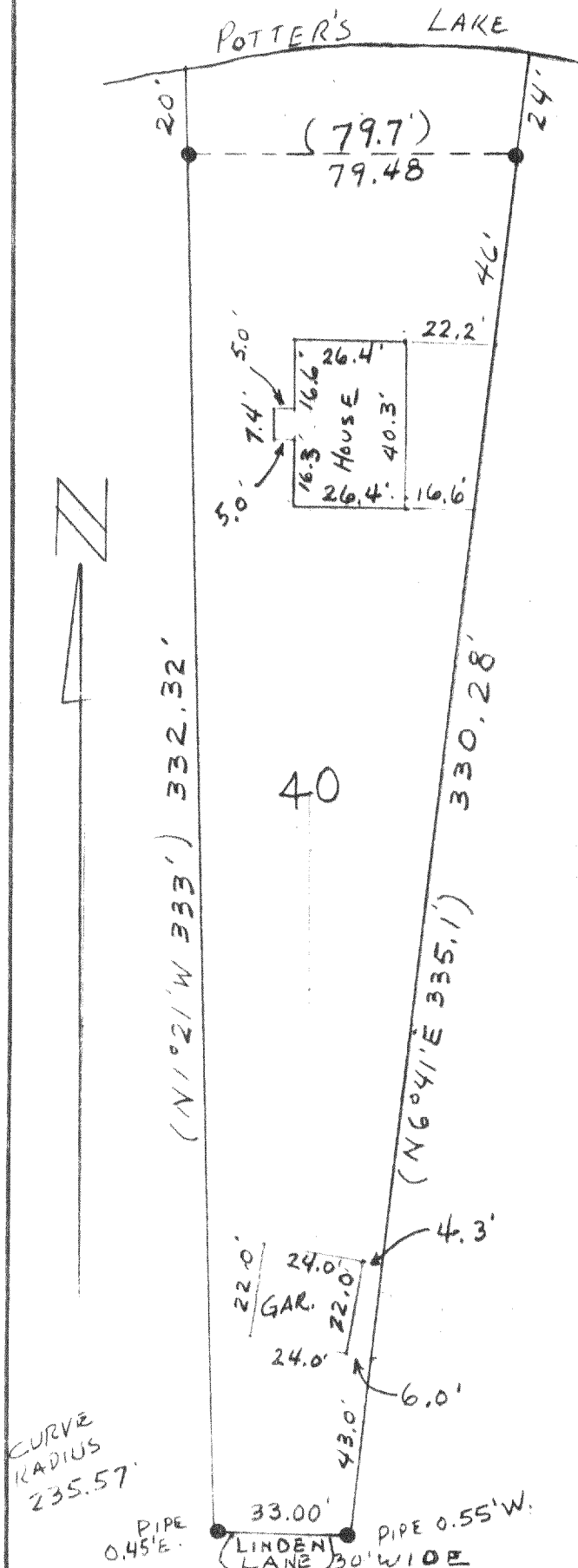

"I hereby certify that I have surveyed the above described property and that the above map is a true representation thereof and shows the size and location of the property, its exterior boundaries, the location of all visible structures and dimensions of all principal buildings thereon, boundary fences, apparent easements, roadways and visible encroachments, if any.

"This survey is made for the use of the present owners of the property, and also those who purchase, mortgage, or guarantee the title thereto within one year from date hereof."

YES (NO) MONUMENTATION HAS BEEN WAIVED IN ACCORDANCE WITH A-E 5.01(b) OF THE WISCONSIN ADMINISTRATIVE CODE.

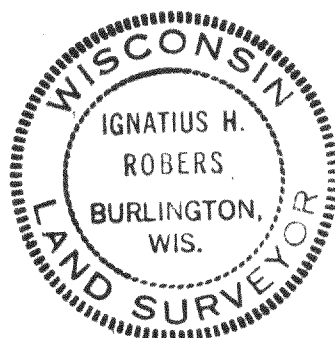

- LEGEND
- + CHISEL CUT IN CONCRETE
 - o PK NAIL
 - FOUND IRON PIPE -
 - FOUND IRON PIPE -
 - o SET IRON PIPE -
 - FOUND BRASS CAPPED MONUMENT
 - ⊕ FOUND CONCRETE MONUMENT
 - FENCE
 - () RECORDED AS
 - EXISTING GROUND ELEVATION

SCALE - 1" = 40'

Ignatius H. Roberts
WISCONSIN REGISTERED LAND SURVEYOR

6-5-84
DATE

FIELD WORK BY IHR

DRAWN BY IHR

84130
JOB NUMBER